

6. Blue Dreams and wild Cats

Joachim Johow

$\text{♩} = 100$ $\text{♪} = \text{♪}$

Violine 1

Violine 2

Viola

Violoncello

Kontrabass

Klavier

7

14

1. 2.

pizz

pizz

pizz

pizz

20

VI. 1

VI. 2

Vla.

Vc.

Kb.

Klav.

26

VI. 1

VI. 2

Vla.

Vc.

Kb.

Klav.

33

VI. 1

VI. 2

Vla.

Vc.

Kb.

Klav.

40

VI. 1
VI. 2
Vla.
Vc.
Kb.
Klav.

45

VI. 1
VI. 2
Vla.
Vc.
Kb.
Klav.

6. Blue Dreams and wild Cats

Joachim Johow

$\text{♩} = 100$ $\text{♪} = \text{♪}$

7

12

17

22

26

29

35

40

45

pizz

f

arco

6. Blue Dreams and wild Cats

Joachim Johow

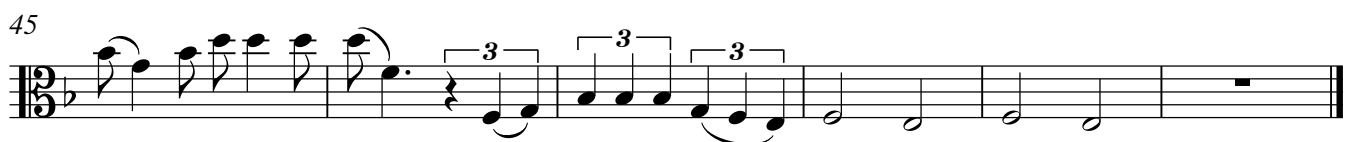
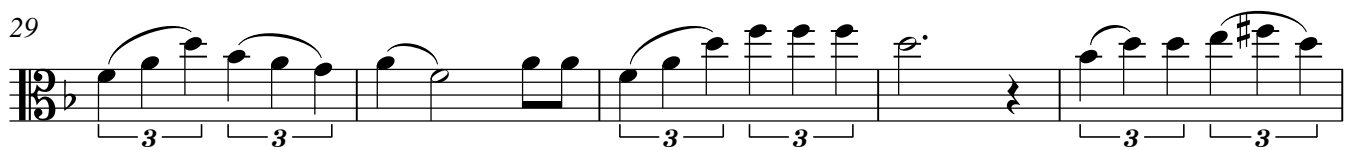
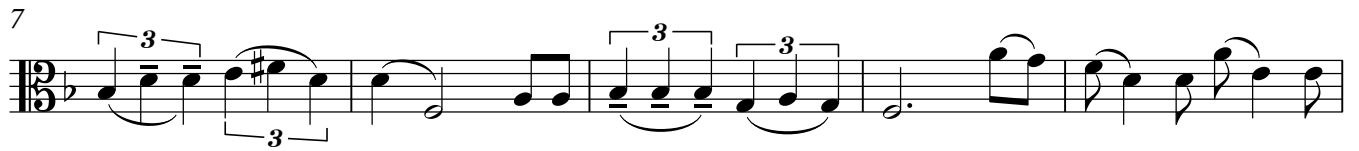
 $\text{♩} = 100$ $\text{♪} = \text{♪}$ 

6. Blue Dreams and wild Cats

Joachim Johow

♩ = 100 ♩ = ♩ ♩

5

9

14

19

24

Kontrabass

6. Blue Dreams and wild Cats

Joachim Johow

♩ = 100 ♪ = ♩ ♩

7

pizz

7

13

18

1. 2.

24

mf

1. 2.

29

35

41

46

46

6. Blue Dreams and wild Cats

Joachim Johow

♩ = 100 ♩ = ♩ ♩

27

32

37

41

45

48
